

Bạc cầu Series E- Hoàn toàn bằng thép - inch-sized

Series

GE..ZO (-2RS)

Bạc cầu bằng thép, cần bảo trì, inch-sized

Ứng dụng có tải trọng đa hướng cao

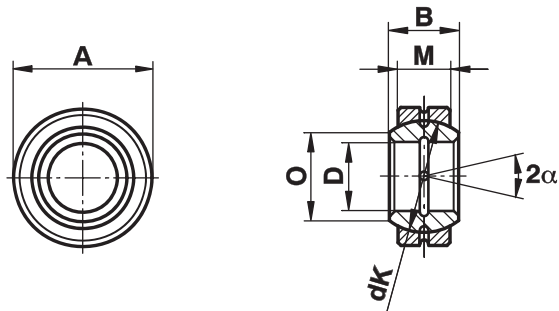

Kích cỡ	D	B	M	A	dK	Tải trọng tĩnh C ₀ kN	Tải trọng động C _{KN}	Góc xoay tối đa Angle α (°)	Trọng lượng(g)
12	12,700 ⁰ _{-0,008}	11,100	9,525	22,225 ⁰ _{-0,009}	18,000	41	13	6	22
	0,500	0,437	0,375	0,8750	0,709				
15	15,875 ⁰ _{-0,008}	13,894	11,913	26,988 ⁰ _{-0,009}	23,000	65	22	6	36
	0,625	0,547	0,469	1,0625	0,906				
19	19,050 ⁰ _{-0,010}	16,662	14,275	31,750 ⁰ _{-0,011}	27,500	95	31	6	53
	0,750	0,656	0,562	1,2500	1,083				
22	22,225 ⁰ _{-0,010}	19,431	16,662	36,513 ⁰ _{-0,011}	32,000	127	42	6	85
	0,875	0,765	0,656	1,4375	1,260				
25	25,400 ⁰ _{-0,010}	22,225	19,050	41,275 ⁰ _{-0,011}	36,500	166	56	6	121
	1,000	0,875	0,750	1,6250	1,437				
31	31,750 ⁰ _{-0,012}	27,762	23,800	50,800 ⁰ _{-0,013}	45,500	260	86	6	230
	1,250	1,093	0,937	2,0000	1,791				
34	34,925 ⁰ _{-0,012}	30,150	26,187	55,563 ⁰ _{-0,013}	49,000	310	102	5	350
	1,375	1,187	1,031	2,1875	1,929				
38	38,100 ⁰ _{-0,012}	33,325	28,575	61,913 ⁰ _{-0,013}	54,700	375	125	6	420
	1,500	1,312	1,125	2,4375	2,154				
44	44,450 ⁰ _{-0,012}	38,887	33,325	71,438 ⁰ _{-0,013}	63,900	510	170	6	640
	1,750	1,531	1,312	2,8125	2,516				
50	50,800 ⁰ _{-0,015}	44,450	38,100	80,963 ⁰ _{-0,015}	73,000	670	224	6	930
	2,000	1,750	1,500	3,1875	2,874				
57	57,150 ⁰ _{-0,015}	50,013	42,850	90,488 ⁰ _{-0,015}	82,000	850	280	6	1300
	2,250	1,969	1,687	3,5625	3,228				
63	63,500 ⁰ _{-0,015}	55,550	47,625	100,013 ⁰ _{-0,015}	92,000	1060	355	6	1850
	2,500	2,187	1,875	3,9375	3,622				
69	69,850 ⁰ _{-0,015}	61,112	52,375	111,125 ⁰ _{-0,015}	100,000	1250	415	6	2400
	2,750	2,406	2,062	4,3750	3,937				
76	76,200 ⁰ _{-0,015}	66,675	57,150	120,650 ⁰ _{-0,018}	109,500	1500	500	6	3100
	3,000	2,625	2,250	4,7500	4,311				
82	82,550 ⁰ _{-0,020}	72,238	61,900	130,175 ⁰ _{-0,018}	119,000	1760	585	6	3800
	3,250	2,844	2,437	5,1250	4,685				
88	88,900 ⁰ _{-0,020}	77,775	66,675	139,700 ⁰ _{-0,018}	128,000	2040	680	6	4800
	3,500	3,062	2,625	5,5000	5,039				
95	95,250 ⁰ _{-0,020}	83,337	71,425	149,225 ⁰ _{-0,015}	137,000	2360	780	6	5800
	3,750	3,281	2,812	5,8750	5,394				

Bạc cầu Series E- Hoàn toàn bằng thép - inch-sized

Kích cỡ	D	B	M	A	dK	Tải trọng tĩnh C ₀ kN	Tải trọng động C _K kN	Góc xoay tối đa Angle α (°)	Trọng lượng(g)
101	101,60 ⁰ _{-0,020}	88,900	76,200	158,750 ⁰ _{-0,025}	146,000	2650	900	6	7000
	4,00	3,500	3,000	6,250	5,748				
107	107,95 ⁰ _{-0,020}	94,463	80,950	168,275 ⁰ _{-0,025}	155,000	3000	1000	6	8400
	4,25	3,719	3,187	6,625	6,102				
114	114,30 ⁰ _{-0,020}	100,013	85,725	177,800 ⁰ _{-0,025}	164,500	3400	1120	6	9800
	4,50	3,937	3,375	7,000	6,476				
120	120,65 ⁰ _{-0,025}	105,562	90,475	187,325 ⁰ _{-0,030}	173,500	3750	1250	6	11500
	4,75	4,156	3,562	7,375	6,831				
127	127,00 ⁰ _{-0,025}	111,125	95,250	196,850 ⁰ _{-0,030}	183,000	4150	1400	6	13500
	5,00	4,375	3,750	7,750	7,205				
152	152,40 ⁰ _{-0,025}	120,650	104,775	222,250 ⁰ _{-0,030}	207,000	5200	1730	5	17500
	6,00	4,750	4,125	8,750	8,150				
165	165,10 ⁰ _{-0,025}	123,825	103,175	247,650 ⁰ _{-0,030}	223,000	5500	1830	7	22900
	6,50	4,875	4,062	9,750	8,780				
177	177,80 ⁰ _{-0,025}	133,350	111,125	266,700 ⁰ _{-0,035}	240,000	6390	2120	7	28600
	7,00	5,250	4,375	10,500	9,449				
190	190,50 ⁰ _{-0,030}	142,875	119,050	285,750 ⁰ _{-0,035}	257,000	7340	2440	7	35100
	7,50	5,625	4,687	11,250	10,118				
203	203,50 ⁰ _{-0,030}	152,400	127,000	304,800 ⁰ _{-0,035}	275,000	8350	2770	7	42600
	8,00	6,000	5,000	12,000	10,827				
215	215,90 ⁰ _{-0,030}	161,925	134,925	323,850 ⁰ _{-0,040}	292,000	9420	3130	7	51100
	8,50	6,375	5,312	12,750	11,496				
228	228,60 ⁰ _{-0,030}	171,450	142,750	342,900 ⁰ _{-0,040}	309,000	10500	3510	7	60700
	9,00	6,750	5,625	13,500	12,165				
241	241,30 ⁰ _{-0,030}	180,975	150,800	361,950 ⁰ _{-0,040}	326,000	11700	3910	7	71400
	9,50	7,125	5,937	14,250	12,835				
254	254,00 ⁰ _{-0,035}	190,500	158,750	381,000 ⁰ _{-0,040}	343,000	13050	4340	7	83300
	10,00	7,500	6,250	15,000	13,504				
266	266,70 ⁰ _{-0,035}	200,250	166,675	400,050 ⁰ _{-0,045}	360,000	14300	4780	7	96400
	10,50	7,875	6,562	15,750	14,173				
279	279,40 ⁰ _{-0,035}	209,550	174,625	419,100 ⁰ _{-0,045}	377,000	15700	5250	7	110800
	11,00	8,250	6,875	16,500	14,843				
292	292,10 ⁰ _{-0,035}	219,075	182,550	438,150 ⁰ _{-0,045}	395,000	17200	5740	7	126700
	11,50	8,625	7,187	17,250	15,551				
304	304,80 ⁰ _{-0,035}	288,600	190,500	457,200 ⁰ _{-0,045}	412,000	18700	6250	7	143900
	12,00	9,000	7,500	18,000	16,220				

Chất liệu:

Lõi: Thép chịu lực 100Cr6, Aisi 52100, cứng, sơn nền, phốt phát hóa gia công bằng molybdenum disulphide từ kích cỡ 19 có loại có phốt làm kín (-2RS)

Vòng bi: Thép chịu lực 100Cr6, Aisi 52100, cứng, sơn nền, phốt phát hóa gia công bằng molybdenum disulphide